

Planning Permit No. *B/16540/107 B/23 dt*
APPROVED
 SUBJECT TO THE CONDITIONS IN THIS NOTICE LETTER.
 No. *1420/92* Date *10/6/92*
 FOR MEMBER, SECRETARY
 MADRAS METROPOLITAN
 DEVELOPMENT AUTHORITY
 MADRAS - 600 008.

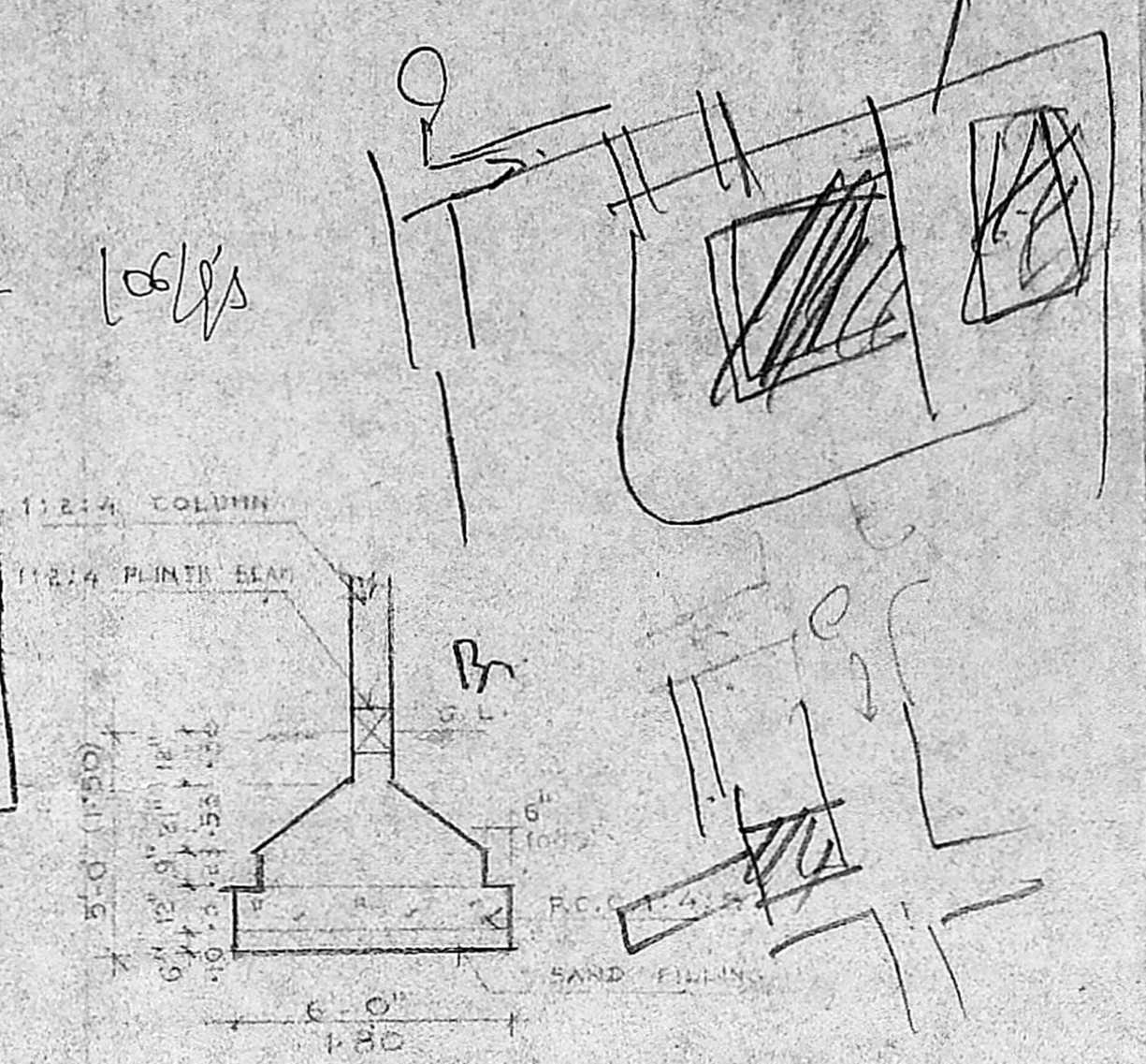

FOUNDATION DETAIL
 (SCALE 1" = 4'-0")

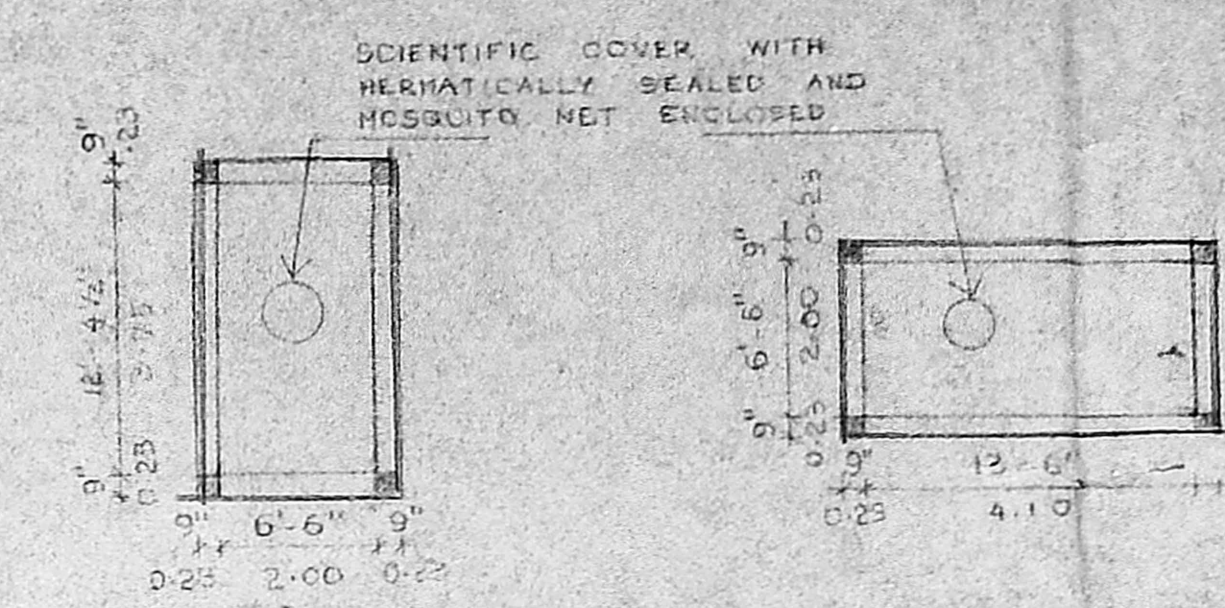

WATER TANK DETAIL

GROUND FLOOR PLAN

*21 Dralleys
 + Sept. 2. Store*

118' 1" (36m)

SCHEDULE OF JOINERIES

(MADA B-23P No. 80-215)
C.No. B/1420/92

D - DOOR	3'-0" x 7'-0" (0.90 x 2.13)
D ₁ - DO	2'-8" x 7'-0" (0.75 x 2.13)
W - WINDOW	4'-0" x 4'-0" (1.20 x 1.20)
W ₁ - DO	3'-0" x 4'-6" (0.90 x 1.35)
W ₂ - DO	3'-0" x 2'-0" (0.90 x 0.60)
V - VENTILATOR	1'-3" x 3'-0" (0.40 x 0.90)
V ₁ - DO	2'-0" x 2'-0" (0.60 x 0.60)
V ₂ - DO	3'-0" x 2'-0" (0.90 x 0.60)

TOTAL NO. OF WARDROBES AND CUPBOARDS IN G.F. 18 Nos.

AREA	STATEMENT
PLOT EXTENT	37,850.00 SQ. FT. 2760.72 SQ. M.
F.S.I. (10%)	39,830.25 SQ. FT. 3700.70 SQ. M.
GROUND FLOOR	14,400.55 SQ. FT. 1327.85 SQ. M.
FIRST FLOOR	13,157.50 SQ. FT. 1228.10 SQ. M.
SECOND FLOOR	9,919.70 SQ. FT. 921.55 SQ. M.
THIRD FLOOR	1,734.70 SQ. FT. 161.15 SQ. M.
TOTAL PROGRAM	39,212.45 SQ. FT. 3638.65 SQ. M.

PROPOSED BUILDING AT
 S.No. 220/139 AND 220/137 E
 OF VELACHERI MAIN ROAD
 MADIPAKKAM MADRAS.



SIG. OF LICENSED SURVEYOR

[Signature]

A. K. VIJAYA SANKAR B. Arch
 REGISTERED ARCHITECT
 42/44, Santhome High Road
 Mylapore
 Madras - 600 004
 Regn. No. CA/75/501

A. GANESAN
 LICENSED SURVEYOR
 TAMBARAM MUNICIPALITY
 12, PINGHAYAT COLONY,
 CHOLEPET, MADRAS-44

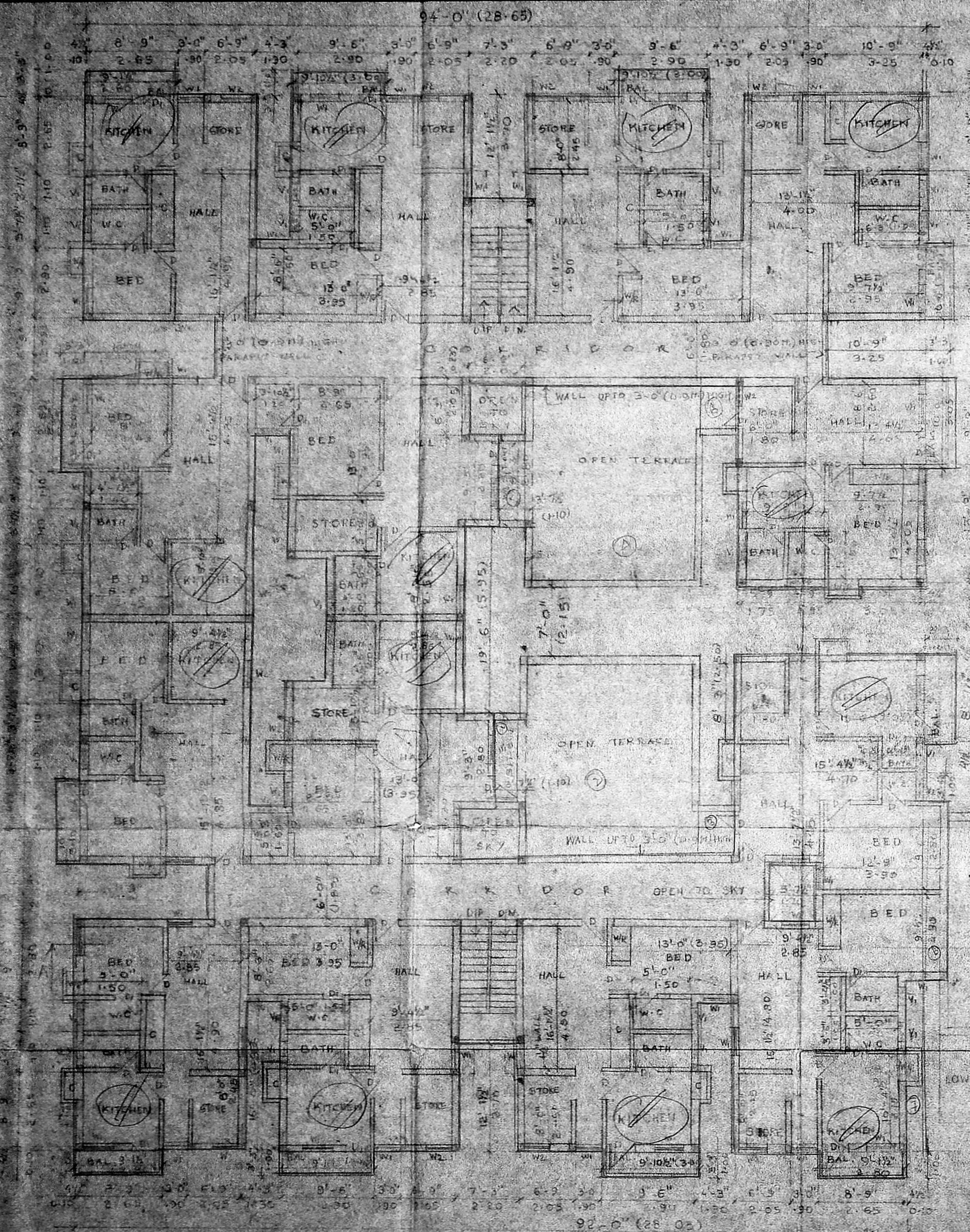

B/16540/207 E/93 dt. 10/6/89

APPROVED
 SUBJECT TO THE CONDITIONS IN
 THE CITY AND TOWNSHIP
 NO. 1720/89 106/89
 FOR MEMO SECRETARY
 MADRAS METROPOLITAN
 DEVELOPMENT AUTHORITY
 MADRAS - 600 009.

72.12.00
 9/5 o/c

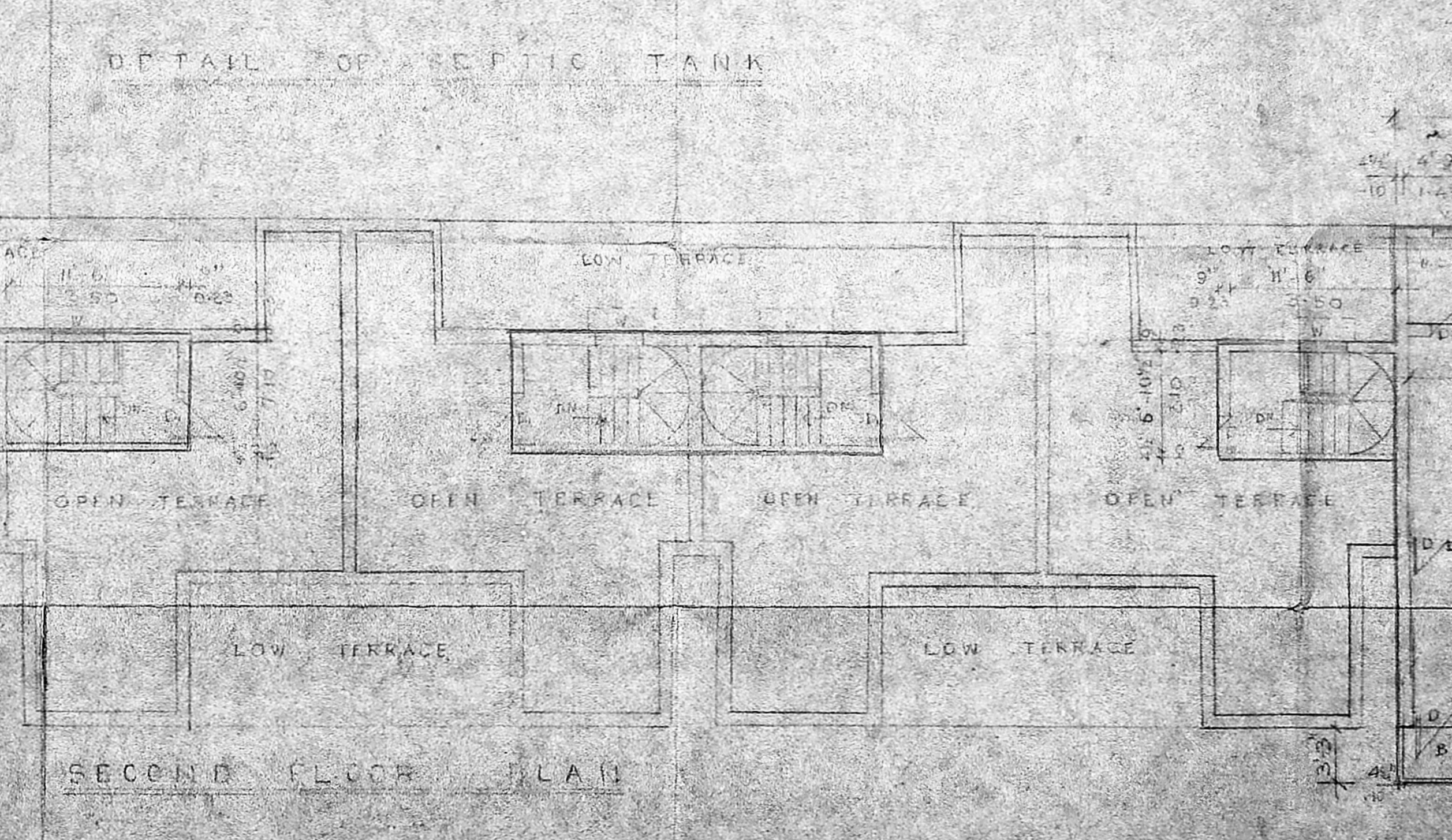
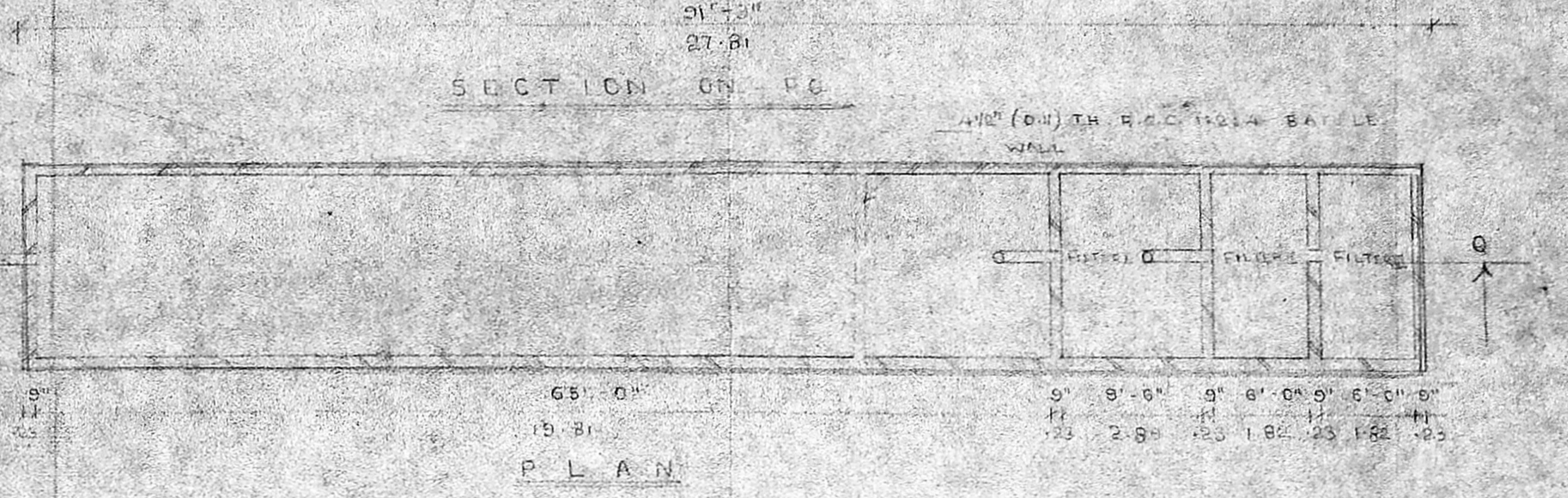
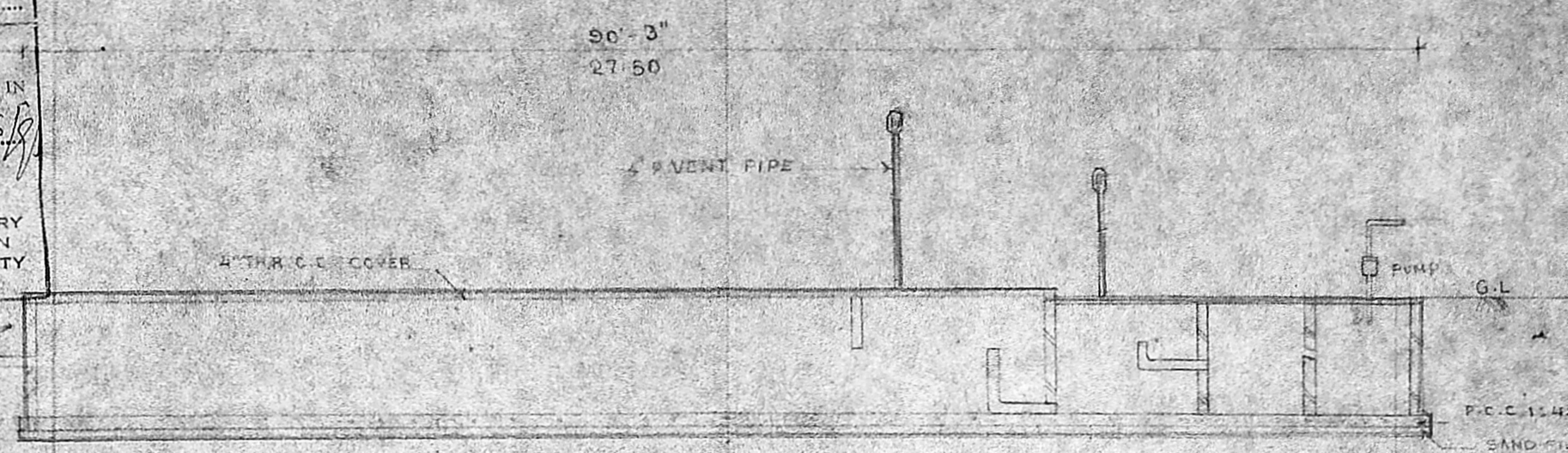

SCHEDULE OF QUANTITIES

R.S.	ROLLING SHUTTER	6'-0" x 7'-0" (1.80 x 2.13)
D	DOOR	3'-0" x 6'-0" (0.91 x 1.83)
D1	DOOR	2'-0" x 6'-0" (0.61 x 1.83)
W	WINDOW	4'-0" x 3'-0" (1.22 x 0.91)
W1	WINDOW	3'-0" x 4'-0" (0.91 x 1.22)
W2	WINDOW	3'-0" x 2'-0" (0.91 x 0.61)
V	VENTILATOR	1'-3" x 3'-0" (0.43 x 0.91)
V1	VENTILATOR	2'-0" x 2'-0" (0.61 x 0.61)
V2	VENTILATOR	3'-0" x 2'-0" (0.91 x 0.61)

NOTE:
 ALL PROJECTED WARDROBES AND
 CUPBOARDS ARE @ ABOUT 10%
 TOTAL NO. OF WARDROBES
 AND CUPBOARDS IN S.F. 13 Nos.

AREA STATEMENT

	50 FT	150 M
FLOT EXTENT	31,969.00	2965.72
P.S. 1 (1:25)	29,834.75	2700.50
GROUND FLOOR	14,409.65	1337.65
FIRST FLOOR	13,757.55	1279.10
SECOND FLOOR	9,919.70	921.55
THIRD FLOOR	1,734.70	161.15
TOTAL PROJ. AREA	39,812.45	3698.65

PROPOSED BUILDING AT 6 No. 22/1/3
 AND 22C/137B OF VELACHERI
 MAIN ROAD, MADIPAKKAM,
 MADRAS.

NORTH POINT COLOUR CODE REFERENCE



SIGNATURE OF OWNER

[Handwritten Signature]

SIG. OF LICENSED SURVEYOR

A. K. VADIA SANKAR B. Arch
 REGISTERED ARCHITECT
 44, Santhome High Road
 Mylapore
 Madras - 600 004
 Regn. No. CA 375/1991

A. GANESAN
 LICENSED SURVEYOR
 TAMBARAM MUNICIPALITY
 12, PANDHARAY COLONY
 CHENNAI, MADRAS-44
 No. 8

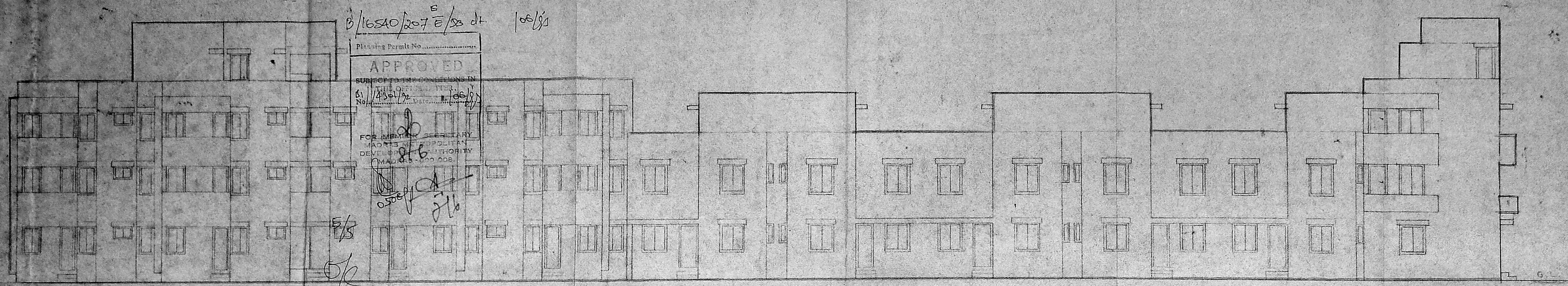

SCHEDULE OF JOINERIES

R.S. - SHUTTER	6'-0" x 7'-0" (1.80 x 2.15)
D - DOOR	3'-0" x 7'-0" (0.90 x 2.15)
D1 - DOOR	2'-6" x 7'-0" (0.75 x 2.15)
W - WINDOW	4'-0" x 4'-6" (1.20 x 1.35)
W1 - DOOR	3'-0" x 4'-6" (0.90 x 1.35)
W2 - DOOR	3'-0" x 2'-0" (0.90 x 0.60)
V - VENTILATOR	1'-3" x 3'-0" (0.40 x 0.90)
V1 - DOOR	2'-0" x 2'-0" (0.60 x 0.60)
V2 - DOOR	3'-0" x 2'-0" (0.90 x 0.60)

MMDA (B)/PP No. /
C.No. B/14301/224

Scale
PART I
PART II

PROPOSED BUILDING AT
S.No 220/130 AND 220/137B
OF VELACHERI MAIN ROAD
MADIPAKKAM MADRAS

COLOUR CODE REFERENCE

PROPOSAL	---
ROAD	---
BOUNDARY	---

NORTH POINT



SCALE: 1" = 8' - 0" DATE:

SIGNATURE OF OWNER

[Signature]

SIGNATURE OF LICENSED SURVEYOR

[Signature]
A. GANESAN
LICENSED SURVEYOR
TANBARAM MUNICIPALITY
12, PANGHATAT COLONY
CHROMPET, MADRAS-44

SHEET No. 5

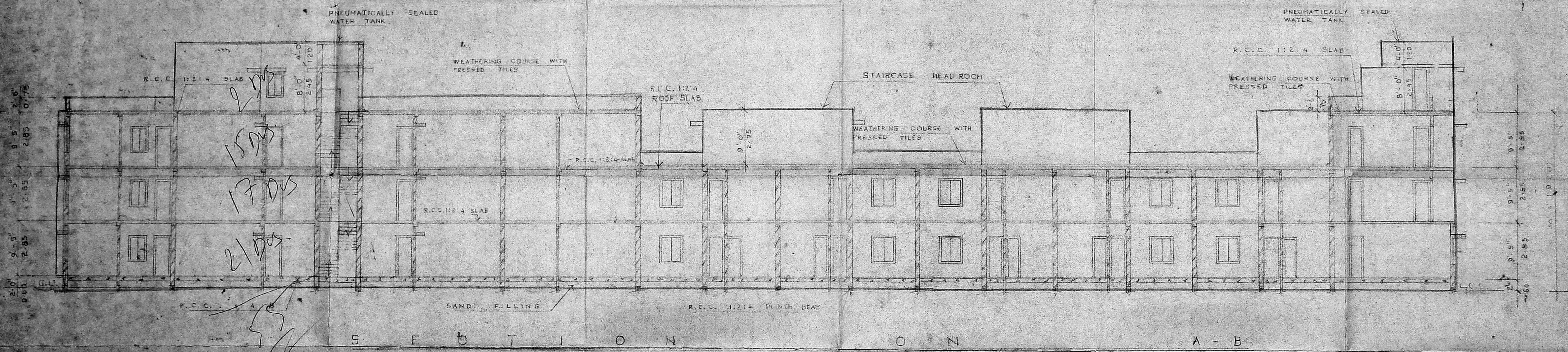

[Signature]
A. K. VIJAYA SANKAR B. Arch
REGISTERED ARCHITECT
44, Santhome High Road
Mylapore
Madras - 600 004
Regn. No. CA/75/501